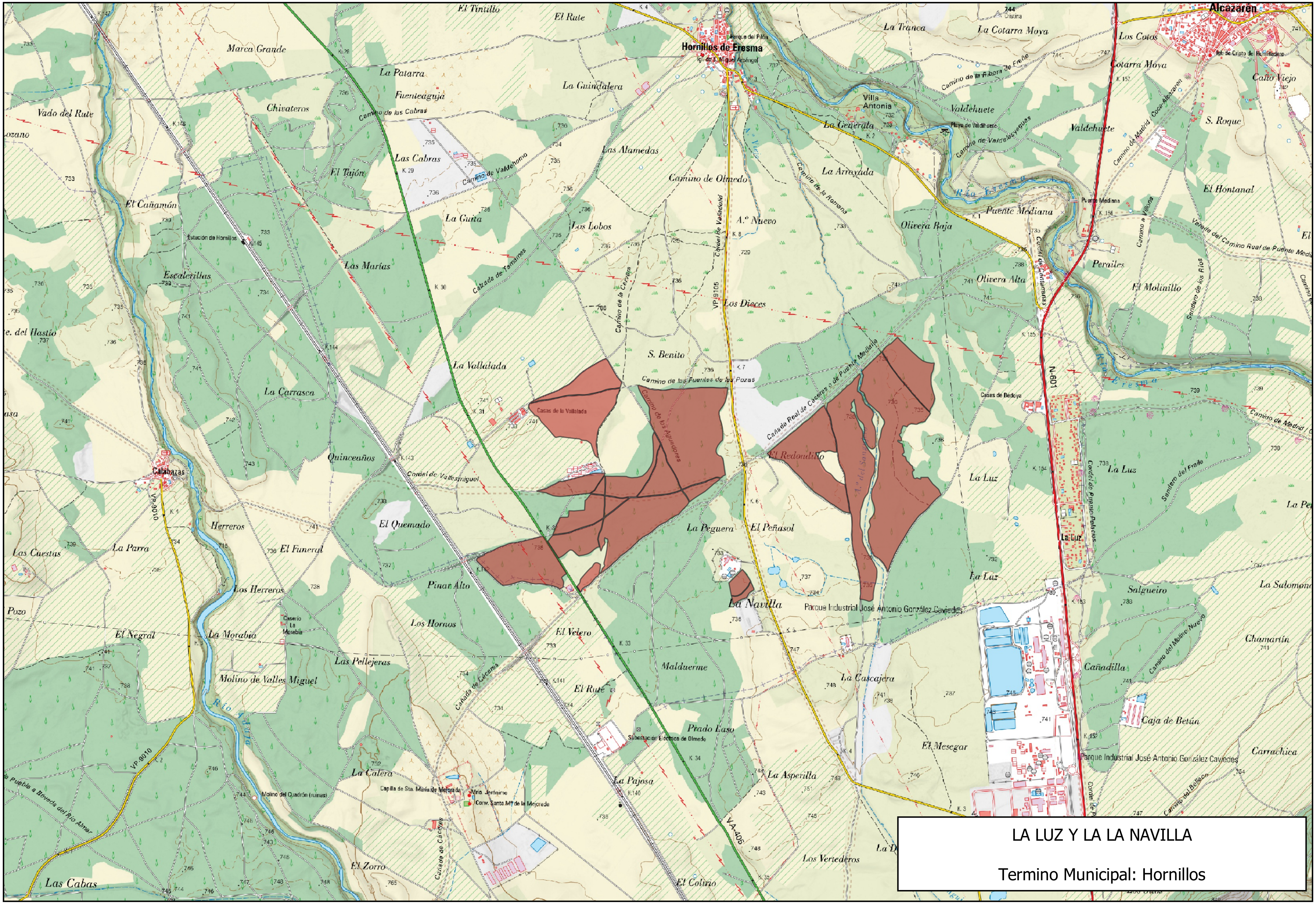

LA LUZ Y LA LA NAVILLA

Termino Municipal: Hornillos